



Guestroom Option B

For more information please contact:

**Technical Services Europe
Hilton International
Maple Court
Reeds Crescent
Watford WD24 4QQ
United Kingdom**

**Tel: +44 207 856 8650
Fax: +44 207 856 8415**

HILTON GARDEN - INN					
GUESTROOM OPTION B					
F.F.E SUMMARY SCHEDULE					
Nov-11					
Centrl No	Item	Supplier	Contact Name	Tele Number	Email Address
GRB-01	Carpet	Victoria Carpets	Alan Bullock	+44 (0)1562 749300	alan.bullock@victoriacarpets.com
GRB-02	Carpet fitting & Underlay	Local Supplier	Local Supplier		Local Supplier
GRB-03	Curtain Fabric	Panaz	Inese Austin	+44 (0) 7961830400	Inese.Austin@panaz.co.uk
GRB-04	Curtain Fabric border	Panaz	Inese Austin	+44 (0) 7961830400	Inese.Austin@panaz.co.uk
GRB-05	Curtain Fabrication and fitting				
GRB-06	Sheers Fabric				
GRB-07	Sheers Fabrication and fitting				
GRB-08	Duvet - HGI Standard by hotel				
GRB-8A	Duvet Cover - HGI standard				
GRB-09	Case fabric to bolster cushion on bed				
GRB-10	Accent case fabric to bolster cushion on bed				
GRB-11	Bolster cushion fabrication				
GRB-12	Pillows - HGI Standard by Hotel				
GRB-12A	Pillowcases - HGI Standard by Hotel				
GRB-13	Sheets - HGI Standard by hotel				
GRB-14	Sofabed				
GRB-15	Sofabed Fabric				
GRB-16	Sofa bed throw cushion fabric x2				
GRB-17	Coffee Table				
GRA-18	Desk Chair - Option A				
GRA-18.1	Desk Chair - Option B	Herman Miller	Mike Grigg	+44 (0) 845 226 7201	mike_grigg@hermanmiller.com
GRA-18.2	Desk Chair - Option C	Orangebox	Richie Fallows	+44 (0) 1443 816604	richie.fallows@orangebox.com
GRB-19	Headboard Fabric (casegoods item)	Panaz	Inese Austin	+44 (0) 7961830400	Inese.Austin@panaz.co.uk
GRB-20	Headboard Reading Lights				
GRB-21	Casegoods - Headboard w/integrated bedside tables - Queen				
GRB-21A	Casegoods - Headboard w/integrated bedside tables - King				
GRB-21B	Casegoods - Headboard w/integrated bedside tables - Twin				
GRB-22	Casegoods - Wardrobe				
GRB-23	Casegoods Bed Base - Queen				
GRB-23A	Casegoods Bed Base - King	Casegood Supplier	Casegood Supplier		
GRB-23B	Casegoods Bed Base - Twin	Casegood Supplier	Casegood Supplier		
BED-B-24	Mattress	Serta		1-847-747-0850	hqi@sertanational.com
BED-B-25	Floor lamp	Chelsom	Dee Adcock	+44 (0) 1989 568682	dee_adcock@chelsom.co.uk
BED-B-26	Full length Mirror	Casegood Supplier	Casegood Supplier		
BED-B-27	Casegoods - Desk/ TV station- combination	Casegood Supplier	Casegood Supplier		
BED-B-28	Desk Lamp	Chelsom	Dee Adcock	+44 (0)1253 831400	dee_adcock@chelsom.co.uk
BED-B-29	Artwork - 3 above bed each at approx. 350 x 350mm	Indigo Art Ltd.	Glen Hughes	+44 (0) 151 9339779	glen.hughes@indigoart.co.uk
BED-B-30	Framed mirror over Desk 800 x 800mm	Indigo Art Ltd.	Glen Hughes	+44 (0) 151 9339779	glen.hughes@indigoart.co.uk
BED-B-31	Hairdryer	Alsotel	Martin Brown	+44 (0) 1372 362533	martin.brown@alsotel.co.uk
BED-B-32	Wallcovering	Dixon Turner	Beverley Petzing	+44 (0) 870 6061237	beverley.petzing@dixon-turner.co.uk

Alternative products/suppliers may not be applicable to this product due to copyright. Any alternatives should be approved by Hilton

SPECIFICATION CONTROL SHEET – GUESTROOM OPTION A

PROJECT : HILTON GARDEN INN
PROJECT NO :
DATE : Nov-11

CONTROL No : **GRB-01**
DRAWING REF :
ITEM : GUESTROOM CARPET
AREA : OPTION B

DESCRIPTION : **Carpet**
DESIGN REFERENCE : VIC1413
CONSTRUCTION : Tufted
PILE YARN : 80% Wool/20% Nylon
YARN COUNT : 2/60s
PILE HEIGHT ABOVE
BACK : 7mm
TOTAL THICKNESS : 9mm
PILE WEIGHT : 1205g/m2
TOTAL CARPET
WEIGHT : 1785g/m2
GAUGE : 1/8th
DESIGN : VIC 1413
:
WIDTH : 4m
COLOURS : to be advised per hotel
BACKING : locweave

COMMENT :

SUPPLIER

NAME : Victoria Carpets
ADDRESS : Worcester Road, Kidderminster, Worcestershire DY10 1HL
TELEPHONE : +44 (0)1562 749300
FACSIMILE : +44 (0)1562 749349
CONTACT : Alan Bullock
EMAIL : alan.bullock@victoriacarpets.com

QUANTITIES & COST

QUANTITY :
CURRENCY :
COST PER M² :
COST PER LINEAR M :
TOTAL COST :

Alternative products/suppliers may not be applicable to this product due to copyright. Any alternatives should be approved by Hilton



SPECIFICATION CONTROL SHEET – GUESTROOM OPTION B

PROJECT : HILTON GARDEN INN CONTROL No : **GRB.02**
PROJECT NO : DRAWING REF :
DATE : Nov-11 ITEM : GUESTROOM CARPET
AREA : UNDERLAY/FITTING
OPTION B

DESCRIPTION **Carpet fitter & underlay**

REFERENCE : FR 40 (heavy contract underlay)
CONSTRUCTION : Textiles fibres needled to a polypropylene web
FIBRE COMPOSITION : Blend of hair and natural jute fibres
FLAMMABILITY : Passes BS 4790 with a low radius of ignition
SPECIFIED WEIGHT : 1357g.sqm (40oz/sq yd)
THICKNESS : 10.5MM
THRESHOLD : Threshold bars required in chrome as per interior design

COMMENT : All existing gripper to be removed by contractor. Floor to be made good as necessary by contractor.
Tested to BS5808:1991. The seams in the underlay must be either taped or glued to prevent the underlay moving whilst the carpet is being laid.

SUPPLIER

NAME : Recommended Local Supplier
ADDRESS :
TELEPHONE :
FACSIMILE :
CONTACT :
EMAIL :
EMAIL :

QUANTITIES & COST

QUANTITY
CURRENCY
COST PER M
COST PER LINEAR M
TOTAL COST

--

Alternative products/suppliers may not be applicable to this product due to copyright. Any alternatives should be approved by Hilton



SPECIFICATION CONTROL SHEET – GUESTROOM OPTION B

PROJECT : HILTON GARDEN INN CONTROL No : **GRB.03**
PROJECT NO : DRAWING REF :
DATE : Nov-11 ITEM : CURTAIN FABRIC
AREA : OPTION B

DESCRIPTION **Curtain fabric**

CONTENT : 100% Trevira CS
PATTERN : Devontay
COLOUR : 805 Cream
WIDTH : 138cms
REPEAT : n/a
FIRE : Inherently flame retardant
CLASSIFICATION : 100% Trevira CS
CLEANING : Machine washable at 30 deg.
Cool iron
Do not bleach, do not tumble dry
COMMENTS : Fabricator/Installer to confirm exact quantities required, on site.

SUPPLIER

NAME Panaz Ltd
ADDRESS Spring Mill, Fence, Nr Burnley, Lancs, BB12 9HP
TELEPHONE 01282 696969
FACSIMILE 01282 611519
CONTACT Inese Austin
EMAIL Inese.Austin@panaz.co.uk
www.panaz.com

QUANTITIES & COST

QUANTITY
CURRENCY
COST PER M
COST PER LINEAR M
TOTAL COST

Alternative products/suppliers may not be applicable to this product due to copyright. Any alternatives should be approved by Hilton

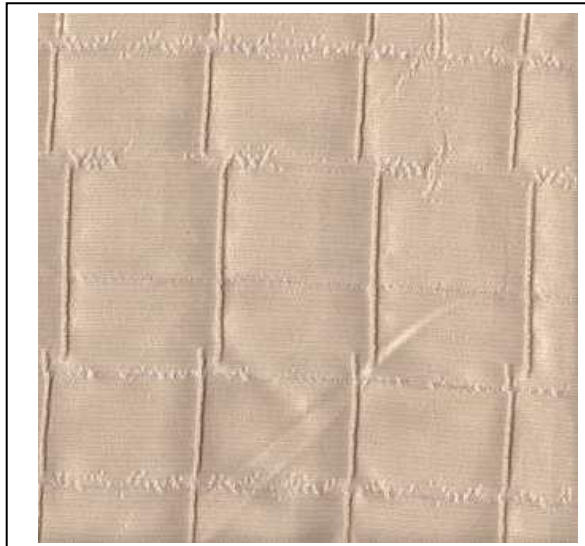

SPECIFICATION CONTROL SHEET – GUESTROOM OPTION B

PROJECT : HILTON GARDEN INN CONTROL No : **GRB-04**
PROJECT NO : DRAWING REF :
DATE : Nov-11 ITEM : CURTAIN BORDER FABRIC
AREA : OPTION B

DESCRIPTION **Vertical border fabric to curtain**

CONTENT : 100 % Trevira CS
PATTERN : Ledger
COLOUR : 226 Lime
WIDTH : 138cm
REPEAT :
FIRE : Inherently Flame retardant
CLASSIFICATION : 100 % Trevira CS
CLEANING : Machine washable at 30 deg.
Cool iron
Do not bleach, do not tumble dry
COMMENTS : Fabricator/Installer to confirm exact quantities required, on site.

SUPPLIER

NAME Panaz Ltd
ADDRESS Spring Mill, Fence, Nr Burnley, Lancs, BB12 9HP
TELEPHONE 01282 696969
FACSIMILE 01282 611519
CONTACT Inese Austin
EMAIL Inese.Austin@panaz.co.uk
www.panaz.com

QUANTITIES & COST

QUANTITY
CURRENCY
COST PER M
COST PER LINEAR M
TOTAL COST

Alternative products/suppliers may not be applicable to this product due to copyright. Any alternatives should be approved by Hilton



SPECIFICATION CONTROL SHEET – GUESTROOM OPTION B

PROJECT : HILTON GARDEN INN CONTROL No : **GRB-05**
PROJECT NO : DRAWING REF :
DATE : Nov-11 ITEM : CURTAIN FABRICATION
AREA : OPTION B

DESCRIPTION

Curtain fabrication

- 1 1 x Pair of curtains with machine sewn pinch pleat headings
- 2 Total width and drop to be determined on site
- 3 To have 350mm contrast vertical border to the leading edge of each curtain for contrast border see control sheet: (**control sheet GRA-04**)
Vertical leaf pattern to be centred within the 350mm border.
- 4 To have a minimum of 250% fullness.
- 5 Two side hems sewn through
- 6 To have weighted bottom hems. Bottom hems blind stitched, double 75mm turnings.
- 7 Fabric must be pattern matched at vertical seams.
- 8 All metal parts to be non rusting.
- 9 The manufacturer to provide; fabrication, track and installation.
- 10 Track reference:white aluminium – Silent Gliss with roller glides (or similar).
Tracks must overlap In centre.
- 11 Curtains to have clear Perspex draw rods.Curtains to be eyleted to allow draw rods to sit on room side of curtain. Draw rod attached to second glider.
- 12 All dimensions and fabric quantities are to be verified on site, prior to fabrication.
- 13 These quantities are to be confirmed in writing to the FF&E Purchasing Agent.
- 14 Quality samples are to be provided for approval.
- 15 Lining three pass FR 100% blackout lining to meet Hilton International and local
- 16 FR codes and standards.

Main curtain fabric - control sheet GRA-03

Curtain border fabric - control sheet GRA-04

SUPPLIER

NAME
ADDRESS
TELEPHONE : Recommended Local Supplier
FACSIMILE :
CONTACT :
EMAIL :

QUANTITIES & COST

QUANTITY
CURRENCY
COST PER M²
COST PER LINEAR M
TOTAL COST

Alternative products/suppliers may not be applicable to this product due to copyright. Any alternatives should be approved by Hilton

SPECIFICATION CONTROL SHEET – GUESTROOM OPTION B

PROJECT : HILTON GARDEN INN CONTROL No : **GRB-06**
PROJECT NO : DRAWING REF :
DATE : Nov-11 ITEM : SHEER FABRIC
AREA : OPTION B

DESCRIPTION

Sheer fabric

CONTENT : 100% Trevira CS
PATTERN : Matica
COLOUR : 001 White
WIDTH : 300cm
REPEAT : n/a
FIRE : Inherently flame retardant
CLASSIFICATION : 100% Trevira CS
CLEANING : Machine washable at 30 deg.
Cool iron
Do not bleach, do not tumble dry
COMMENTS : Fabricator/Installer to confirm exact quantities required, on site.

SUPPLIER

NAME Panaz Ltd
ADDRESS Spring Mill, Fence, Nr Burnley, Lancs, BB12 9HP
TELEPHONE 01282 696969
FACSIMILE 01282 611519
CONTACT Inese Austin
EMAIL Inese.Austin@panaz.co.uk
www.panaz.com

QUANTITIES & COST

QUANTITY
CURRENCY
COST PER M
COST PER LINEAR M
TOTAL COST

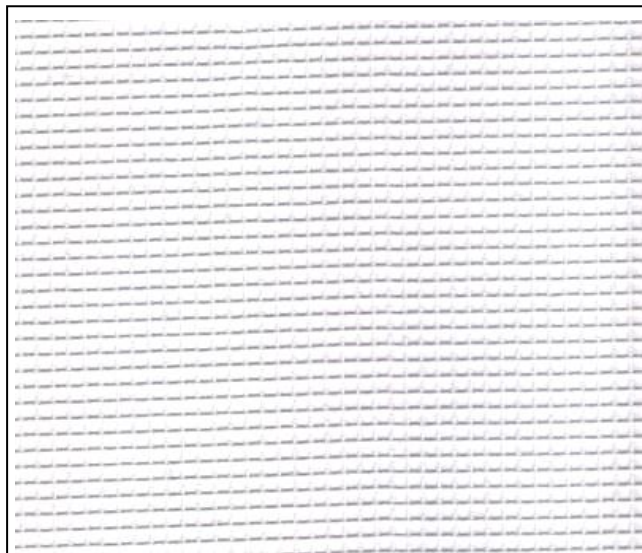

Alternative products/suppliers may not be applicable to this product due to copyright. Any alternatives should be approved by Hilton

SPECIFICATION CONTROL SHEET – GUESTROOM OPTION B

PROJECT : HILTON GARDEN INN CONTROL No : **GRB-07**
PROJECT NO : DRAWING REF :
DATE : Nov-11 ITEM : SHEER FABRICATION
AREA : OPTION B

DESCRIPTION

Sheer fabrication

- 1 1x sheer curtains with pre-pleated machine sewn headings.
- 2 Total width and drop to be determined on site.
- 3 Two side hems. Sewn through
- 4 To have double 15mm side hems.
- 5 To have weighted bottom hems - pre-lead weighted by sheer manufacturer.
- 6 All metal parts to be non-rusting.
- 7 The manufacturer to provide; fabrication, track and installation.
- 8 Track ref: White aluminium - Silent Gliss with roller glides (or similar approved).
- 9 Must be contract quality and suitable for commercial use.
- 10 All dimensions and fabric quantities are to be verified on site, prior to fabrication.
- 11 These quantities are to be confirmed in writing to the FF&E Purchasing Agent.
- 12 Quality samples are to be provided for approval.

Sheer fabric - control sheet GRA-06

SUPPLIER

NAME
ADDRESS
TELEPHONE
FACSIMILE : Recommended Local Supplier
CONTACT :
EMAIL :

QUANTITIES & COST

QUANTITY
CURRENCY
COST PER M²
COST PER LINEAR M
TOTAL COST

Alternative products/suppliers may not be applicable to this product due to copyright. Any alternatives should be approved by Hilton



SPECIFICATION CONTROL SHEET – GUESTROOM OPTION B

PROJECT : HILTON GARDEN INN CONTROL No : **GRB-08A**
PROJECT NO : DRAWING REF :
DATE : Nov-11 ITEM : DUVET COVER
AREA : OPTION B

DESCRIPTION : **Duvet cover**

COMMENTS : Hilton Garden Inn standard specifications
"Twig" design

SUPPLIER

NAME : Recommended local supplier
ADDRESS :
TELEPHONE :
FACSIMILE :
CONTACT :
EMAIL :

QUANTITY
CURRENCY
COST PER M²
COST PER LINEAR M
TOTAL COST



Alternative products/suppliers may not be applicable to this product due to copyright. Any alternatives should be approved by Hilton



SPECIFICATION CONTROL SHEET – GUESTROOM OPTION B

PROJECT : HILTON GARDEN INN CONTROL No : **GRB-12**
PROJECT NO : DRAWING REF :
DATE : Nov-11 ITEM : PILLOWS
AREA : OPTION B

DESCRIPTION : **Bed pillows**

COMMENTS : Hilton Garden Inn standard specifications

SUPPLIER

NAME : Recommended local supplier
ADDRESS :
TELEPHONE :
FACSIMILE :
CONTACT :
EMAIL :

QUANTITIES & COST

QUANTITY
CURRENCY
COST PER M²
COST PER LINEAR M
TOTAL COST

Alternative products/suppliers may not be applicable to this product due to copyright. Any alternatives should be approved by Hilton



SPECIFICATION CONTROL SHEET – GUESTROOM OPTION B

PROJECT : HILTON GARDEN INN CONTROL No : **GRB-12A**
PROJECT NO : DRAWING REF :
DATE : Nov-11 ITEM : PILLOWS
AREA : OPTION B

DESCRIPTION **Bed pillowcases**

COMMENTS : Hilton Garden Inn standard specifications

SUPPLIER

NAME : Recommended local supplier
ADDRESS :
TELEPHONE :
FACSIMILE :
CONTACT :
EMAIL :

QUANTITIES & COST

QUANTITY
CURRENCY
COST PER M²
COST PER LINEAR M
TOTAL COST

Alternative products/suppliers may not be applicable to this product due to copyright. Any alternatives should be approved by Hilton



SPECIFICATION CONTROL SHEET – GUESTROOM OPTION B

PROJECT : HILTON GARDEN INN CONTROL No : **GRB-13**
PROJECT NO : DRAWING REF :
DATE : Nov-11 ITEM : SHEETS
AREA : OPTION B

DESCRIPTION **White bed sheets**

COMMENTS: Hilton Garden Inn standard specifications

SUPPLIER

NAME : Recommended local supplier
ADDRESS :
TELEPHONE :
FACSIMILE :
CONTACT :
EMAIL :

QUANTITIES & COST

QUANTITY
CURRENCY
COST PER M²
COST PER LINEAR M
TOTAL COST

Alternative products/suppliers may not be applicable to this product due to copyright. Any alternatives should be approved by Hilton



SPECIFICATION CONTROL SHEET – GUESTROOM OPTION B

PROJECT	: HILTON GARDEN INN	CONTROL :	GRB-14
PROJECT NO	:	DRAWING :	
DATE	: Nov-11	ITEM :	SOFA BED
		AREA :	OPTION B

DESCRIPTION **Sofa Bed in COM**

REFERENCE : HGI Daytona 140 Sofa Bed
OVERALL HEIGHT : 840 mm
WIDTH : 1590 mm
DEPTH : 940 mm
MECHANISM : Highly resistant cold rolled steel - base made from electro welded steel wire mesh
: Seat base made up of elastic belst. Back equipped with 2 no. compartments for pillows.
FOAM : CMHR foam
FEET :
UPHOLSTERY : 13 metres required
: See control sheet GRB-15 for upholstery fabric
THROW CUSHION : See control sheet GRB-16, 2 x throw cushions approx. 410mm x 290mm

SUPPLIER

NAME : Jameson Seating
ADDRESS : 320 Cheapside, Digbeth, Birmingham, B5 6AX
TELEPHONE : +44(0) 121 622 6620
FACSIMILE : +44(0) 121 622 6779
CONTACT : Keith Nicholls
EMAIL : Keith@jamesonseating.co.uk

QUANTITY
CURRENCY
COST PER M²
COST PER LINEAR M
TOTAL COST

Alternative products/suppliers may not be applicable to this product due to copyright. Any alternatives should be approved by Hilton



November 11 - OPTION B



SPECIFICATION CONTROL SHEET – GUESTROOM OPTION B

PROJECT : HILTON GARDEN INN CONTROL No : **GRB-15**
PROJECT NO : DRAWING REF :
DATE : Nov-11 ITEM : SOFABED
FABRIC
AREA : OPTION B

DESCRIPTION SOFABED FABRIC

CONTENT : 100% Polyester
PATTERN : Linear
COLOUR : 624 Mulberry
WIDTH : 138cm
REPEAT : n/a
FIRE : Carries flame-retardant backcoating
CLASSIFICATION : 100,000+ Martindale rubs
CLEANING : Stains may be removed my light dabbing with
sponge/water/proprietary detergent

COMMENTS : Fabricator/Installer to confirm exact quantities required, on site

SUPPLIER

NAME Panaz Ltd
ADDRESS Spring Mill, Fence, Nr Burnley, Lancs, BB12 9HP
TELEPHONE 01282 696969
FACSIMILE 01282 611519
CONTACT Inese Austin
EMAIL Inese.Austin@panaz.co.uk
www.panaz.com

QUANTITIES & COST

QUANTITY
CURRENCY
COST PER M
COST PER LINEAR M
TOTAL COST

Alternative products/suppliers may not be applicable to this product due to copyright. Any alternatives should be approved by Hilton

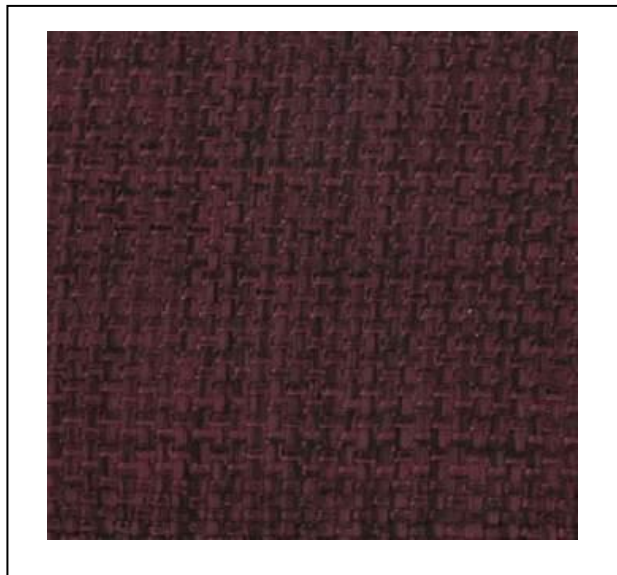

SPECIFICATION CONTROL SHEET – GUESTROOM OPTION B

PROJECT : HILTON GARDEN INN CONTROL No : **GRB-16**
PROJECT NO : DRAWING REF :
DATE : Nov-11 ITEM : THROW CUSHION FABRIC
TO SOFABED
AREA : OPTION B

DESCRIPTION : **Throw cushion fabric to sofabed - 2 x cushions approx. size 410 x 290mm**

CONTENT : 100% Polyester
PATTERN : Linear
COLOUR : 624 Mulberry
WIDTH : 138cm
REPEAT : n/a
FIRE : Carries flame retardant back coating
CLASSIFICATION : 100,000+ Martindale rubs
CLEANING : Stains may be removed by light dabbing with
sponge/water/proprietary detergent

COMMENTS : Fabricator/Installer to confirm exact quantities required, on site

SUPPLIER

NAME : Panaz Ltd
ADDRESS : Spring Mill, Fence, Nr Burnley, Lancs, BB12 9HP
TELEPHONE : 01282 696969
FACSIMILE : 01282 611519
CONTACT : Inese Austin
EMAIL : Inese.Austin@panaz.co.uk
www.panaz.com

QUANTITIES & COST

QUANTITY
CURRENCY
COST PER M
COST PER LINEAR M
TOTAL COST

Alternative products/suppliers may not be applicable to this product due to copyright. Any alternatives should be approved by Hilton



SPECIFICATION CONTROL SHEET – GUESTROOM OPTION B

PROJECT : HILTON GARDEN INN CONTROL : **GRB-17**
PROJECT NO : DRAWING :
DATE : Nov-11 ITEM : COFFEE TABLE
AREA : OPTION B

DESCRIPTION **Coffee table**

REFERENCE : Lusso coffee table
OVERALL HEIGHT : 470mm
WIDTH : 900mm
DEPTH : 500mm
FRAME FINISH : Brushed aluminium with an American walnut top to match control sample
FEET : Sleigh brushed aluminium

Please note no metal to carpet contact

COMMENTS : Hilton must provide approval of finish prior to manufacture
(supplier to provide a control sample)

SUPPLIER

NAME : Kesterport
ADDRESS : Kestrel House - Hanworth Lane - Chertsey - KT16 9JX
TELEPHONE : +44 (0) 1932 573 600
FACSIMILE : +44 (0) 1932 573 698
CONTACT : Stuart Anderson
EMAIL : stuart.anderson@kesterport.co.uk
WEBSITE :

QUANTITY
CURRENCY
COST PER M²
COST PER LINEAR M
TOTAL COST

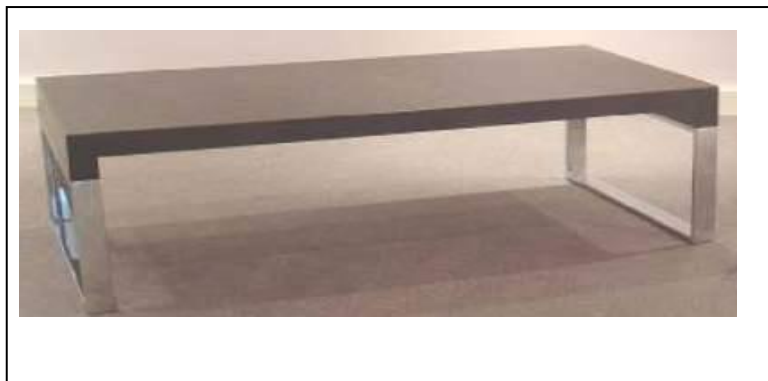

Alternative products/suppliers may not be applicable to this product due to copyright.
Any alternatives should be approved by Hilton

SPECIFICATION CONTROL SHEET – GUESTROOM OPTION B

PROJECT : HILTON GARDEN INN CONTROL No : **GRB-18**
PROJECT NO : DRAWING REF :
DATE : Nov-11 ITEM : DESK CHAIR
AREA : OPTION B

DESCRIPTION **Desk chair - MQ 131 AFM N2 G1 BB T1 ZK BK 3Q16**

REFERENCE : Mirra task Chair
DESCRIPTION : Fixed arms, standard tilt, lumbar support and adjustable height /gas lift
OVERALL HEIGHT : 1111mm
WIDTH : 502mm
DEPTH : 432-484mm
FRAME FINISH : Shadow frame and base
ARM PAD : Shadow grey ZT
SEAT COLOUR : Cappuccino 3Q16
MOULDED BACK : Shell Cappuccino ZK
SEAT HEIGHT : 406-546mm

SUPPLIER **Herman Miller**

NAME : Herman Miller
ADDRESS : 149 Tottenham Court road, London W1T 7JA
TELEPHONE : +44 (0) 1249 707475
FACSIMILE : +44 (0) 845 430 9260
CONTACT : Mike Grigg
EMAIL : mike_grigg@hermanmiller.com

QUANTITIES & COST

QUANTITY
CURRENCY
COST PER M²
COST PER LINEAR M
TOTAL COST

Alternative products/suppliers may not be applicable to this product due to copyright. Any alternatives should be approved by Hilton



SPECIFICATION CONTROL SHEET – GUESTROOM OPTION A

PROJECT	:	HILTON GARDEN INN	CONTROL :	GRA-18
PROJECT NO	:		DRAWING :	
DATE	:	Nov-11	ITEM :	DESK CHAIR
			AREA :	OPTION B

DESCRIPTION

REFERENCE	:	SAYL desk chair
DESCRIPTION	:	
OVERALL HEIGHT	:	1035 mm
WIDTH	:	700 mm
SEAT DEPTH	:	406 - 457 mm
FRAME FINISH	:	various finishes available
ARM PAD	:	various finishes available
SEAT PAD	:	Camira Extreme Plus range
MOULDED BACK	:	419 - 559 mm
SEAT HEIGHT	:	

SUPPLIER

Herman Miller

NAME	:	Herman Miller
ADDRESS	:	149 Tottenham Court road, London W1T 7JA
TELEPHONE	:	+44 (0) 1249 707475
FACSIMILE	:	+44 (0) 845 430 9260
CONTACT	:	Mike Grigg
EMAIL	:	mike_grigg@hermanmiller.com

QUANTITY
CURRENCY
COST PER M²
COST PER LINEAR M
TOTAL COST

Alternative products/suppliers may not be applicable to this product due to copyright. Any alternatives should be approved by Hilton

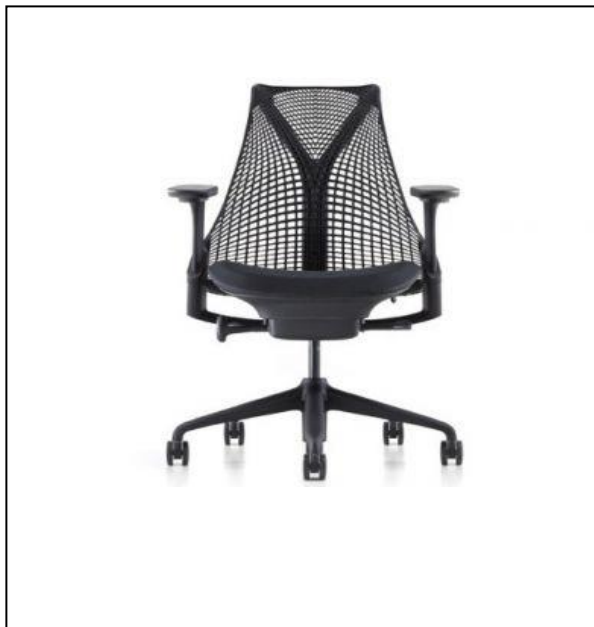

SPECIFICATION CONTROL SHEET – GUESTROOM OPTION A

PROJECT	:	HILTON GARDEN INN	CONTROL :	GRA-18
PROJECT NO	:		DRAWING :	
DATE	:	Nov-11	ITEM :	DESK CHAIR
			AREA :	OPTION B

DESCRIPTION Desk Chair

REFERENCE : Ara-EBA (Elastomer swivel Armchair)
DESCRIPTION :
OVERALL HEIGHT : 997mm
WIDTH : 696mm
DEPTH : 700mm
FRAME FINISH : Aluminium Yoke, Backrest and Base finished in Stone
ARM PAD : Multi adjustable with rotational finished in painted Stone
SEAT COLOUR : Camira Xtreme Plus range
MOULDED BACK : Elastomer Stone colour backrest Fully 'Cradle to Cradle' accredited.
SEAT HEIGHT : 450-550mm Range in adjustable height

SUPPLIER Orangebox

NAME : Orangebox Limited
ADDRESS : 3 East Road, Penallta Ind Estate, Hengoed, Mid Glamorgan Wales CF827SU
TELEPHONE : 01443 816604
FACSIMILE : 01443 816638
CONTACT : Richie Fallows
EMAIL : richie.fallows@orangebox.com

QUANTITY
CURRENCY
COST PER M²
COST PER LINEAR M
TOTAL COST

Alternative products/suppliers may not be applicable to this product due to copyright. Any alternatives should be approved by Hilton



SPECIFICATION CONTROL SHEET – GUESTROOM OPTION B

PROJECT : HILTON GARDEN INN CONTROL No : **GRB-19**
PROJECT NO : DRAWING REF :
DATE : Nov-11 ITEM : HEADBOARD FABRIC
AREA : OPTION B

DESCRIPTION **Headboard fabric (casegoods item)**

CONTENT : Coating: 94% Vinyl, 6% Polyurethane. Basecloth: 100% Cotton
PATTERN : Aston
COLOUR : Espresso
WIDTH : 140cms
REPEAT : n/a
FIRE : BS5852 Part1 & Part 2
CLASSIFICATION : 100,000 Martindale Rubs
CLEANING : Easily wiped with damp cloth

COMMENTS : Fabricator/Installer to confirm exact quantities required, on site.

SUPPLIER

NAME Panaz/Casegood Supplier
ADDRESS
TELEPHONE
FACSIMILE
CONTACT
EMAIL

QUANTITY
CURRENCY
COST PER M²
COST PER LINEAR M
TOTAL COST

Alternative products/suppliers may not be applicable to this product due to copyright. Any alternatives should be approved by Hilton

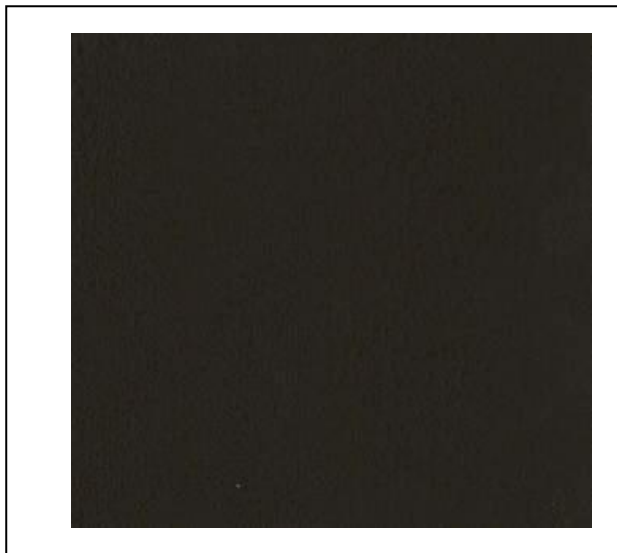

SPECIFICATION CONTROL SHEET – GUESTROOM OPTION B

PROJECT : HILTON GARDEN INN CONTROL No : **GRB-20**
PROJECT NO : DRAWING REF :
DATE : Nov-11 ITEM : HEADBOARD READING
LIGHTS
AREA : OPTION B

DESCRIPTION **Headboard reading lights**

REFERENCE : LED/411/BN
SIZE : Height (Base only): 400mm, Width (Base only): 100mm
FINISH : Brushed Nickel
SWITCHING : Reading light switched on back plate - (main ambient light with shade needs to be hard wired)
PLUG FUSE : n/a
PLUG FINISH : n/a
SHADE : 10" Oval shade In Oyster , REF:- QOV/10/OY
COMMENTS : 1x 21w Low Energy Lamp, Ref: XLA/1488/E27

SUPPLIER

NAME Chelsom Lighting
ADDRESS Clifton Road, Blackpool, Lancashire FY4 4QA
TELEPHONE +44 (0)1253 831400
FACSIMILE +44 (0)1253 698098
CONTACT Dee Adcock
EMAIL dee_adcock@chelsom.co.uk

QUANTITIES & COST

QUANTITY
CURRENCY
COST PER M²
COST PER LINEAR M
TOTAL COST

Alternative products/suppliers may not be applicable to this product due to copyright. Any alternatives should be approved by Hilton



SPECIFICATION CONTROL SHEET – GUESTROOM OPTION B

PROJECT : HILTON GARDEN INN CONTROL No : **GRB-21**
PROJECT NO : DRAWING REF :
DATE : Nov-11 ITEM : QUEEN HEADBOARD
AREA : OPTION B

DESCRIPTION **Headboard with integrated bed side tables (see drawing)**

REFERENCE : Special by casegoods manufacturer
HEADBOARD : See drawing
BEDSIDE TABLE : See drawing
FRAME FINISH : Egger H3734 Natural Dijon Walnut - MF on MDF

See drawing CG-03- Double/Queen headboard for details and dimensions.

UPHOSTERY : *See control sheet GRB-19 for padded section to headboard.*

COMMENTS : Hilton must provide approval of finish prior to manufacture
(supplier to provide a control sample).

SUPPLIER

NAME : Casegood Supplier
ADDRESS :
TELEPHONE :
FACSIMILE :
CONTACT :
EMAIL :

QUANTITIES & COST

QUANTITY
CURRENCY
COST PER M²
COST PER LINEAR M
TOTAL COST

Alternative products/suppliers may not be applicable to this product due to copyright. Any alternatives should be approved by Hilton



HEADBOARD DRAWINGS

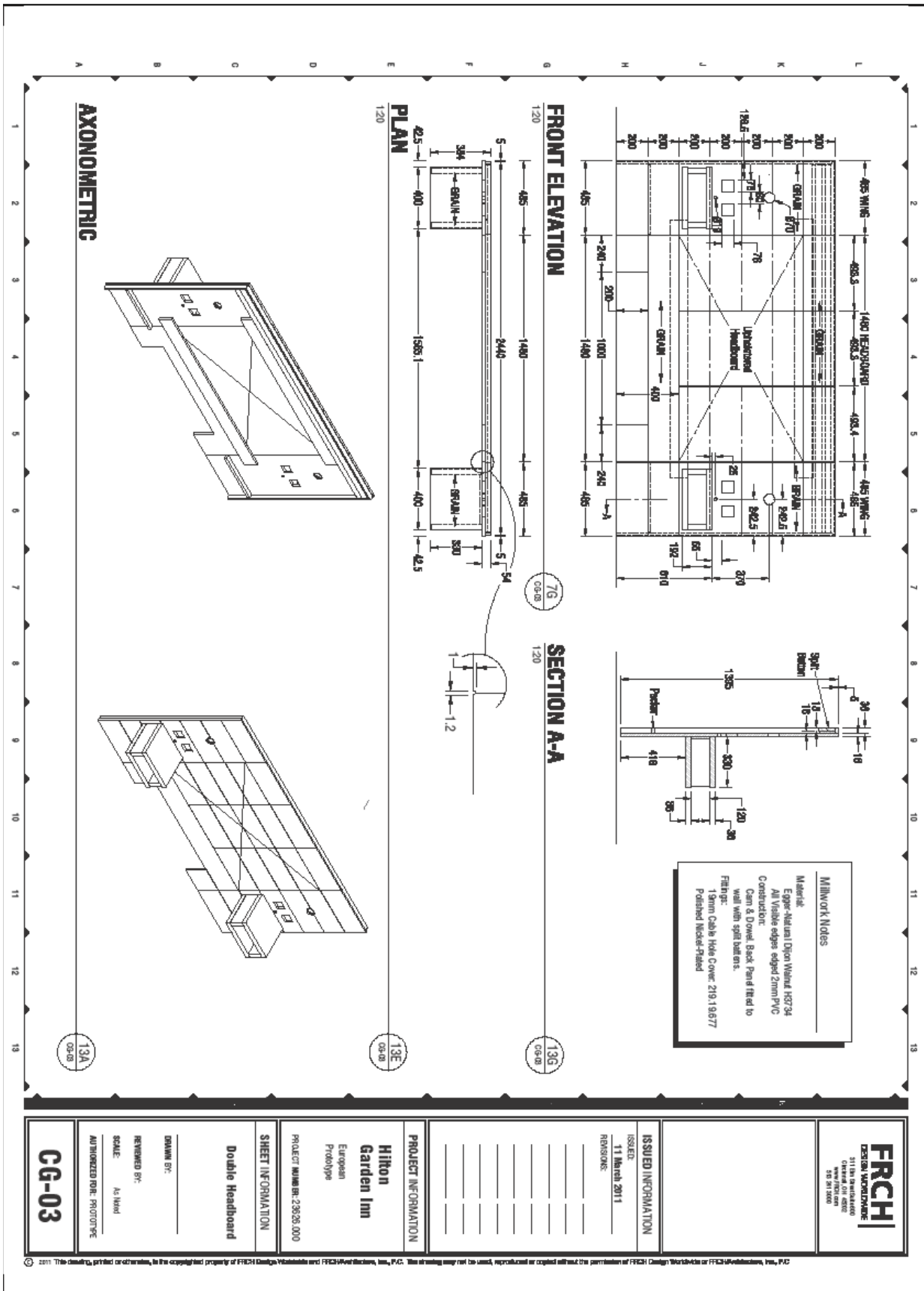

© 2011. This drawing, printed or otherwise, is the copyrighted property of FRCHI Design Workshops and FRCHI-Workshops, Inc., P.C. Its use in any way not to be used, reproduced or copied without the permission of FRCHI Design Workshops or FRCHI-Workshops, Inc., P.C.

SPECIFICATION CONTROL SHEET – GUESTROOM OPTION B

PROJECT : HILTON GARDEN INN CONTROL : GRB-21A
PROJECT NO : DRAWING :
DATE : Nov-11 ITEM : KING HEADBOARD
AREA : OPTION B

DESCRIPTION **Headboard with integrated bed side tables (see drawing)**

REFERENCE : Special by casegoods manufacturer
HEADBOARD : See drawing
BEDSIDE TABLE : See drawing -
FRAME FINISH : Egger H3734 Natural Dijon Walnut - MF on MDF

See drawing CG-08 King headboard for details and dimensions.

UPHOSTERY : Panaz Aston Espresso, for padded section to headboard.

COMMENTS : Hilton must provide approval of finish prior to manufacture (supplier to provide a control sample).

SUPPLIER

NAME : Casegood Supplier
ADDRESS :
TELEPHONE :
FACSIMILE :
CONTACT :
EMAIL :

QUANTITIES & COST

QUANTITY
CURRENCY
COST PER M²
COST PER LINEAR M
TOTAL COST

Alternative products/suppliers may not be applicable to this product due to copyright. Any alternatives should be approved by Hilton



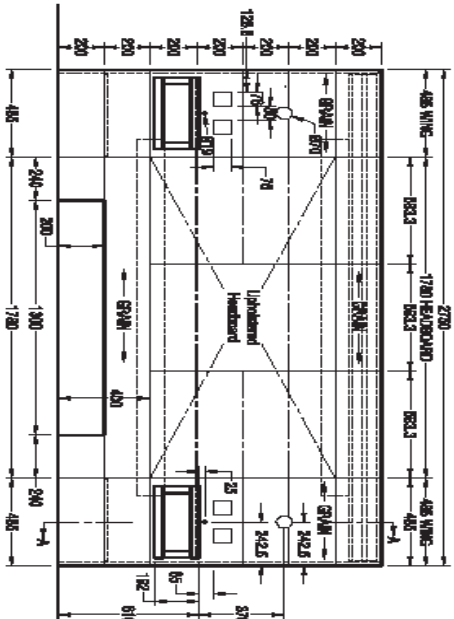

FRONT ELEVATION
120

SECTION A-A
120

136
05/08

Material Nides

Material
Edge-Natural Dura-Natural 15374
All Visible edges edge 2mm PVC
Construction
Cam & Dowel Back Panel fixed to wall with split battens.
Fillings:
19mm Cable-Net Cover 2113 15377
Polished Nickel-Finish

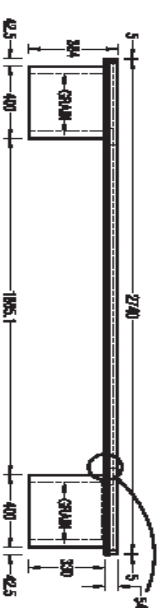

PLAN
120

130
05/08

<p>FRCHI DESIGN WORKSHOP 11116a Pennington Central Oil Works www.frchi.com 03 84 1000</p>	<p>ISSUED INFORMATION</p> <p>ISSUED: 11 April 2011</p> <p>REVISIONS:</p>
	<p>PROJECT INFORMATION</p> <p>Hilton Garden Inn European Prototype</p>
<p>SHEET INFORMATION</p> <p>King Headboard</p> <p>DRAWN BY:</p> <p>REVIEWED BY:</p> <p>SCALE: As Made</p> <p>AUTHORIZED PER: PROJECTIVE</p>	<p>PROJECT NUMBER: 20826.000</p>
<p>CG-08</p>	

© 2011. This drawing, published or otherwise, is the copyrighted property of FRCHI Design Workshop and FRCHI Design Workshop, Inc., P.L.C. The drawing may not be used, reproduced or copied without the permission of FRCHI Design Workshop or FRCHI Design Workshop, Inc., P.L.C.



SPECIFICATION CONTROL SHEET – GUESTROOM OPTION B

PROJECT : HILTON GARDEN INN CONTROL : GRB-21B
PROJECT NO : DRAWING :
DATE : Nov-11 ITEM : TWIN HEADBOARD
AREA : OPTION B

DESCRIPTION Headboard with integrated bed side tables (see drawing)

REFERENCE : Headboard with integrated bed side tables (see drawing)
HEADBOARD :
BEDSIDE TABLE : Special by casegoods manufacturer
FRAME FINISH : See drawing
See drawing
Egger H3734 Natural Dijon Walnut - MF on MDF

UPHOSTERY : See drawing cg-04-twin headboard for details and dimensions.

COMMENTS : Panaz Aston Espresso, for padded section to headboard.

Hilton must provide approval of finish prior to manufacture
(supplier to provide a control sample).

SUPPLIER

NAME : Casegood Supplier
ADDRESS :
TELEPHONE :
FACSIMILE :
CONTACT :
EMAIL :

QUANTITIES & COST

QUANTITY
CURRENCY
COST PER M²
COST PER LINEAR M
TOTAL COST

Alternative products/suppliers may not be applicable to this product due to copyright. Any alternatives should be approved by Hilton

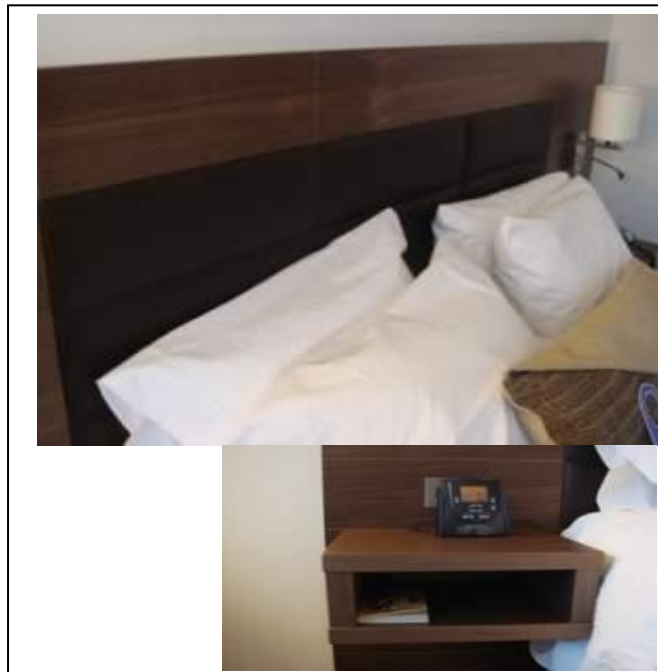

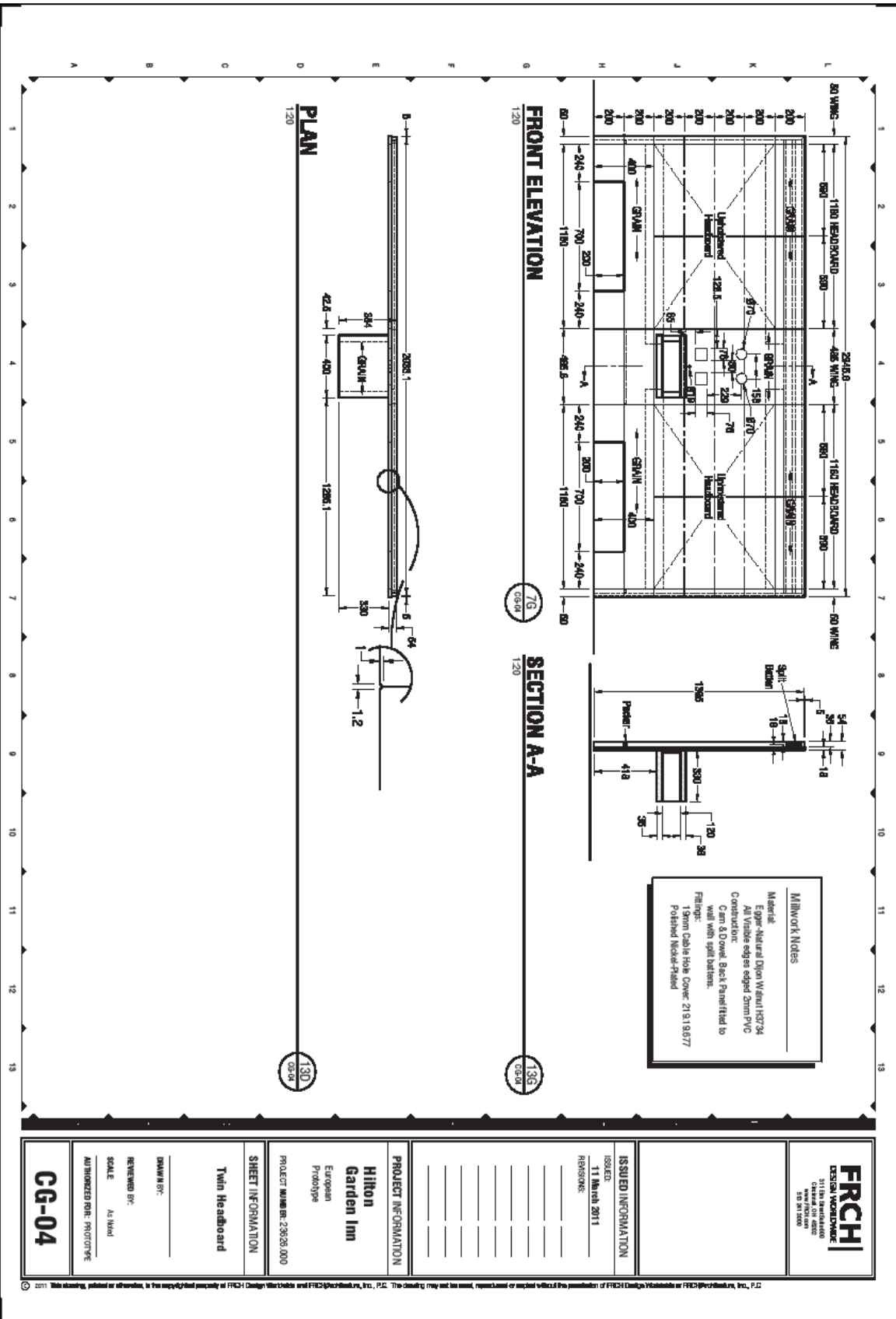

Millwork Notes

Material:
Egger-Helara Dyon Walnut H3724
All Visible edges edged 3mm PVC
Construction:
Can & Dowel Back Panel fixed to
wall with spilt satens.
Finish:
1 Stern Cash's Hub Coat 213.18877
Polished Nickel-Finish

FRCH
DESIGN HEADQUARTERS
1000 WEST 10TH AVENUE
DENVER, CO 80202
303.733.1888

ISSUED INFORMATION

ISSUED:
11 March 2011

REVISIONS:

PROJECT INFORMATION

**Hilton
Garden Inn**
European
Prototype

PROJECT NUMBER: 29026.000

SHEET INFORMATION

Twin Headboard

DRAWN BY:
REVIEWED BY:
SCALE: AS SHOWN
AUTHORIZED FOR PROTOTYPE

CG-04

© 2011. This document, published or otherwise, is the copyrighted property of FRCH Design Worldwide and FRCH@Worldwide, Inc., P.C. The design may not be used, reproduced or copied without the permission of FRCH Design Worldwide or FRCH@Worldwide, Inc., P.C.

SPECIFICATION CONTROL SHEET – GUESTROOM OPTION B

PROJECT : HILTON GARDEN INN CONTROL No : **GRB-22**
PROJECT NO : DRAWING REF :
DATE : Nov-11 ITEM : WARDROBE
AREA : OPTION B

DESCRIPTION : **Wardrobe with 2 sliding doors**

REFERENCE : Special by casegoods manufacturer

DIMENSIONS : *See drawing CG-01-wardrobe*
FRAME FINISH : Egger H3734 Natural Dijon Walnut - MF on MDF

COMMENTS : Hilton must provide approval of finish prior to manufacture
(supplier to provide a control sample).

SUPPLIER

NAME : Casegood Supplier
ADDRESS :
TELEPHONE :
FACSIMILE :
CONTACT :
EMAIL :
:

QUANTITIES & COST

QUANTITY
CURRENCY
COST PER M²
COST PER LINEAR M
TOTAL COST

Alternative products/suppliers may not be applicable to this product due to copyright. Any alternatives should be approved by Hilton



WARDROBE DRAWING

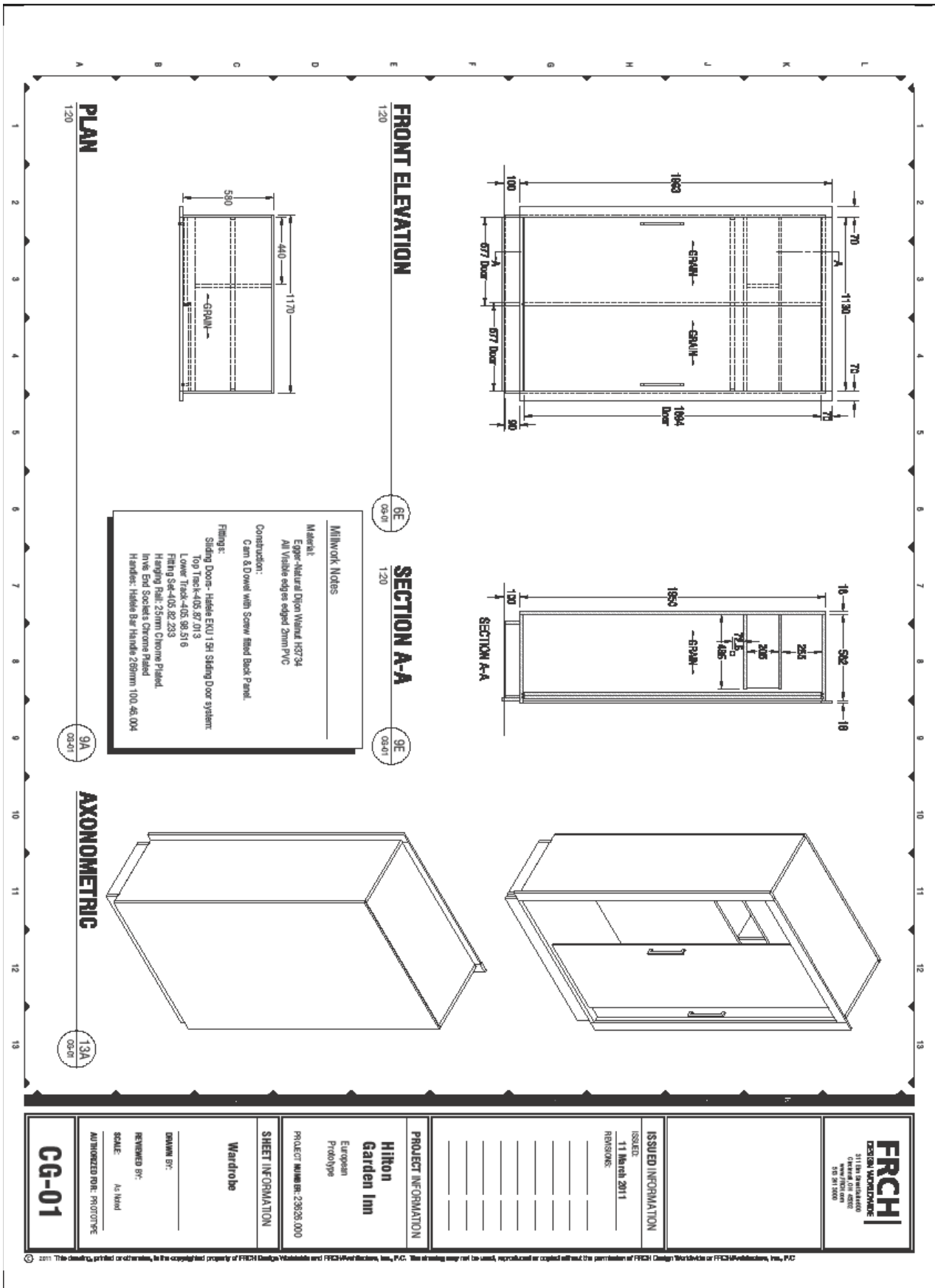

SPECIFICATION CONTROL SHEET – GUESTROOM OPTION B

PROJECT : HILTON GARDEN INN CONTROL No : **GRB-23**
PROJECT NO : DRAWING REF :
DATE : Nov-11 ITEM : QUEEN BED BASE
AREA : OPTION B

DESCRIPTION : **Wooden bed base**

REFERENCE : Special by casegoods manufacturer

DIMENSIONS : *See drawing Double/Queen wooden bed base CG-05 for details and dimensions.*
FRAME FINISH : Egger H3734 Natural Dijon Walnut - MF on MDF

COMMENTS : Hilton must provide approval of finish prior to manufacture
(supplier to provide a control sample).

SUPPLIER

NAME : Casegood Supplier
ADDRESS :
TELEPHONE :
FACSIMILE :
CONTACT :
EMAIL :
:

QUANTITY
CURRENCY
COST PER M²
COST PER LINEAR M
TOTAL COST

Alternative products/suppliers may not be applicable to this product due to copyright. Any alternatives should be approved by Hilton

BED BASE DRAWING

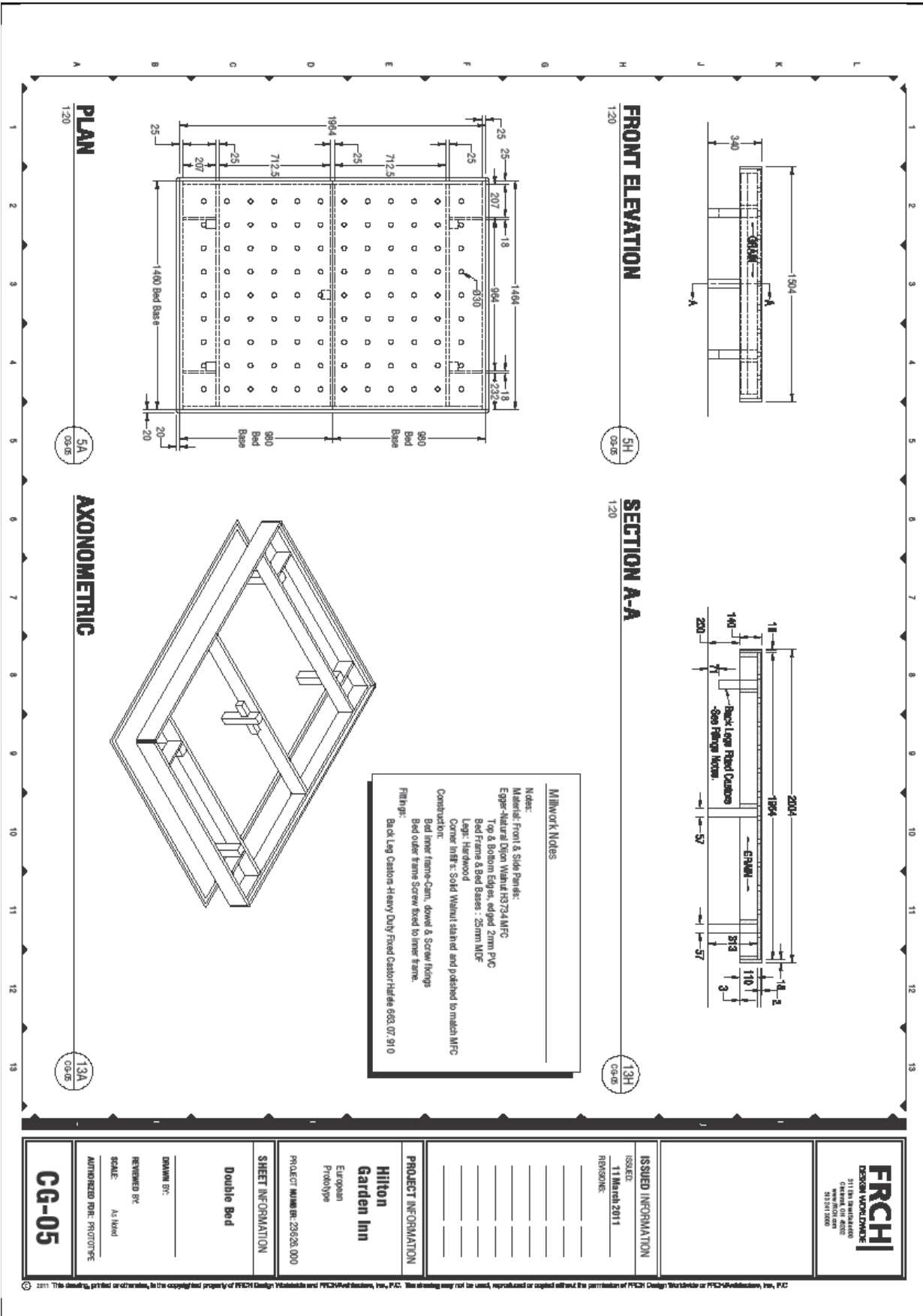

© 2011. This drawing, printed or otherwise, is the copyrighted property of FRCHI Design Worldwide and FRCHI-Hotel Systems, Inc. P.O. This drawing may not be used, reproduced or copied without the permission of FRCHI Design Worldwide or FRCHI-Hotel Systems, Inc. P.O.

SPECIFICATION CONTROL SHEET – GUESTROOM OPTION B

PROJECT : HILTON GARDEN INN CONTROL : **GRB-23A**
PROJECT : DRAWING :
DATE : Nov-11 ITEM : KING BED BASE
AREA : OPTION B

DESCRIPTION **Wooden bed base**

REFEREN : Special by casegoods manufacturer

DIMENSIO : *See drawing King wooden bed base CG-09 for details and dimensions.*
FRAME FII : Egger H3734 Natural Dijon Walnut - MF on MDF

COMMENT : Hilton must provide approval of finish prior to manufacture
(supplier to provide a control sample).

SUPPLIER

NAME : Casegood Supplier
ADDRESS :
TELEPHOI :
FACSIMILI :
CONTACT :
EMAIL :
:

QUANTITY
CURRENCY
COST PER M²
COST PER LINEAR M
TOTAL COST

Alternative products/suppliers may not be applicable to this product due to copyright. Any alternatives should be approved by Hilton

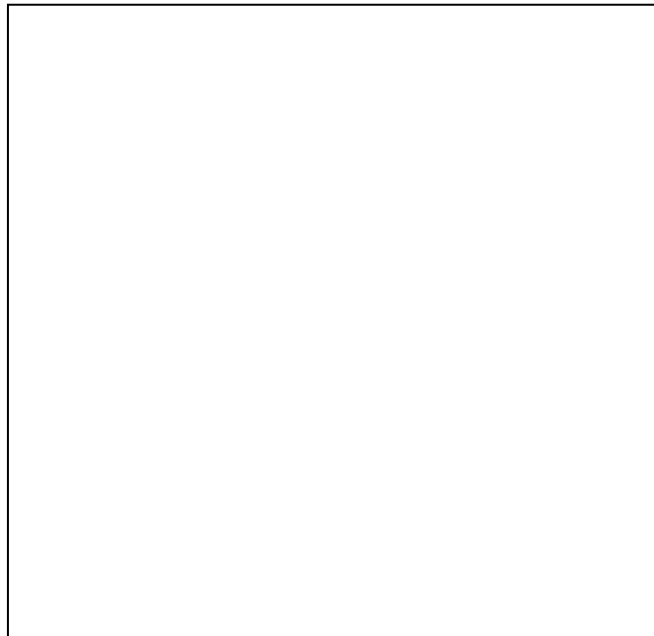

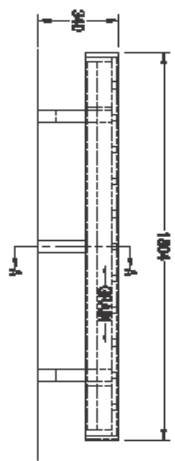

FRONT ELEVATION
1:20

SH
09-09

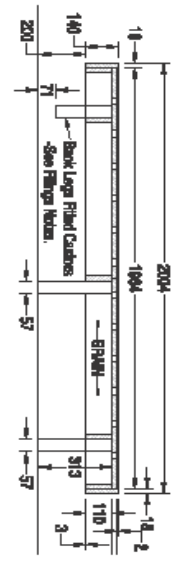

SECTION A-A
1:20

13H
09-09

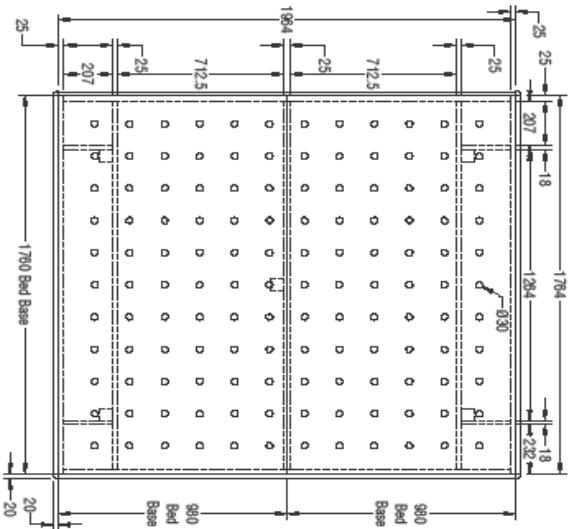

PLAN
1:20

SA
09-09

Millwork Notes

Notes:
Material: Front & Side Panels:
Edge: Natural Digo Walnut H3734 MFC
Top & Bottom Edges, edge: 2mm PVC
Bed Frame & Bed Bases: 25mm MDF
Legs: Hardwood
Corner Inlets: Solid Walnut stained and polished to match MFC

Construction:
Bed inner frame-Cam, dowel & screw flange
Bed outer frame Screw fixed to inner frame.

Finish:
Back Leg Castors-Heavy Duty Fixed Castor: Haldex 68308 910

FRCHI
DESIGN WORKSHOPS
311 BRIDLE LANE #20
DANFORTH ONTARIO
M1S 2M1 5000

ISSUED INFORMATION

ISSUED:
11 March 2011
REVISIONS:

PROJECT INFORMATION

**Hilton
Garden Inn**
European
Prototype

PROJECT NUMBER: 23828_000

SHEET INFORMATION

King Bed

DRAWN BY:
REVIEWED BY:
SCALE: As Noted
AUTHORIZED FOR: PROTOTYPE

CG-09

© 2011 This drawing, printed or otherwise, is the copyrighted property of FRCHI Design Workshops and FRCHIProducts, Inc., P.L.C. The drawing may not be used, reproduced or copied without the permission of FRCHI Design Workshops or FRCHIProducts, Inc., P.L.C.

SPECIFICATION CONTROL SHEET – GUESTROOM OPTION B

PROJECT : HILTON GARDEN INN CONTROL : **GRB-23B**
PROJECT : DRAWING :
DATE : Nov-11 ITEM : TWIN BED BASE
AREA : OPTION B

DESCRIPTION **Wooden bed base**

REFEREN : Special by casegoods manufacturer

DIMENSIO : *See drawing Twin wooden bed base CG-05 for details and dimensions.*
FRAME FII : Egger H3734 Natural Dijon Walnut - MF on MDF

COMMENT : Hilton must provide approval of finish prior to manufacture
(supplier to provide a control sample).

SUPPLIER

NAME : Casegood Supplier
ADDRESS :
TELEPHOI :
FACSIMILI :
CONTACT :
EMAIL :
:

QUANTITY
CURRENCY
COST PER M²
COST PER LINEAR M
TOTAL COST

Alternative products/suppliers may not be applicable to this product due to copyright. Any alternatives should be approved by Hilton



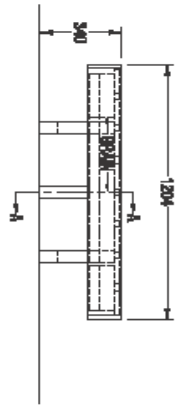

FRONT ELEVATION

1:20

5H
CG-05

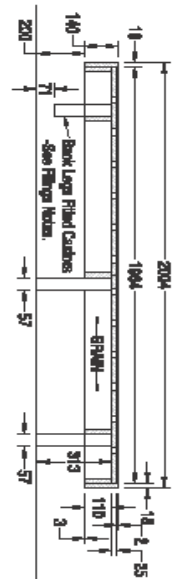

SECTION A-A

1:20

13H
CG-05

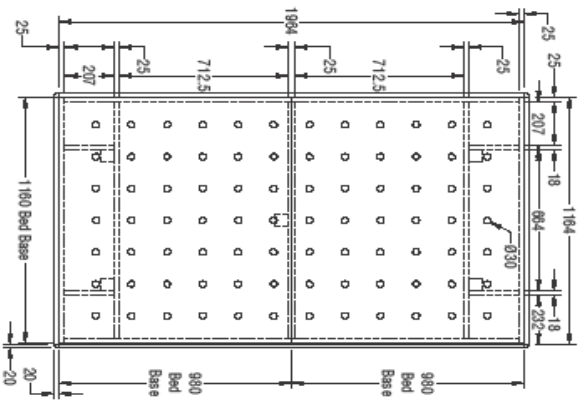

PLAN

1:20

5A
CG-05

Milwork Notes

Notes:
 Material: Front & Side Panels:
 Egger-Melamin Digen Walnut H3734 MFC
 Top & Bottom Edges, edged 2mm PVC
 Bed Frame & Bed Bases: 25mm MDF
 Legs: Hardwood
 Corner Inlets: Solid Walnut, stained and polished to match MFC
 Construction:
 Bed inner frame-Cam, dowel & Screw fixings
 Bed outer frame Screw fixed to inner frame.
 Finishes:
 Back Leg Castors-Heavy Duty Fixed Castor Haffke 663305.910

FRCH
 DESIGN PERFORMANCE
 211 BRIDGE ROAD
 WILLOWBROOK NSW 2150
 02 9439 5000

ISSUED INFORMATION

ISSUED: 11 March 2011

REVISIONS:

PROJECT INFORMATION

Hilton Garden Inn
 European Prototype

PROJECT NUMBER: 22826.000

SHEET INFORMATION

Twin Bed

DRAWN BY:

REVIEWED BY:

SCALE: AS SHOWN

AUTHORIZED FOR: PROTOTYPE

CG-05

© 2011 This drawing, printed or otherwise, is the supplied property of FRCH Design Worldwide and FRCHWO of Structure, Inc., P.L.C. The drawing may not be used, reproduced or copied without the permission of FRCH Design Worldwide or FRCHWO of Structure, Inc., P.L.C.

SPECIFICATION CONTROL SHEET – GUESTROOM OPTION B

PROJECT : HILTON GARDEN INN CONTROL No : **GRB-24**
PROJECT NO : DRAWING REF :
DATE : Nov-11 ITEM : MATTRESS
AREA : OPTION B

DESCRIPTION **HGI Suite Dreams Mattress**

REFERENCE :
DIMENSIONS : *Please see mattress order form for sizes*
FRAME FINISH : N/a

COMMENTS :

SUPPLIER

NAME : Serta National
ADDRESS :
TELEPHONE : 1-847-747-0850
FACSIMILE :
CONTACT :
EMAIL : hgi@sernational.com

QUANTITY
CURRENCY
COST PER M²
COST PER LINEAR M
TOTAL COST



Alternative products/suppliers may not be applicable to this product due to copyright. Any alternatives should be approved by Hilton



SPECIFICATION CONTROL SHEET – GUESTROOM OPTION B

PROJECT :	HILTON GARDEN INN	CONTROL :	GRA-25
PROJECT :		DRAWING :	
DATE :	Nov-11	ITEM :	FLOOR LAMP
		AREA :	OPTION B

DESCRIPTION **Off set floor lamp**

REFEREN : AV/60/FS2/BN
SIZE : Base only width: 270mm, Base only height: 1328mm, Height with shade: 1628mm
FINISH : Brushed Nickle
SWITCHIN: 1x21W, E27
PLUG FUS: As local requirements
PLUG FINI: Black
SHADE : QCY/16/0Y/QN

COMMENT: Stepped column floor standard

SUPPLIER

NAME Chelsom Lighting
ADDRESS Clifton Road, Blackpool, Lancashire FY4 4QA
TELEPHONE +44 (0)1253 831400
FACSIMILE +44 (0)1253 698098
CONTACT Dee Adcock
EMAIL dee.adcock@chelsom.co.uk

QUANTITY
CURRENCY
COST PER M²
COST PER LINEAR M
TOTAL COST

Alternative products/suppliers may not be applicable to this product due to copyright. Any alternatives should be approved by Hilton



SPECIFICATION CONTROL SHEET – GUESTROOM OPTION B

PROJECT : HILTON GARDEN INN CONTROL No : **GRB-26**
PROJECT NO : DRAWING REF :
DATE : Nov-11 ITEM : FULL LENGTH MIRROR
AREA : OPTION B

DESCRIPTION **Full length mirror**

REFERENCE : boxed framed mirror with polished edge
OVERALL HEIGHT : 1700mm
WIDTH : 500mm
FRAME FINISH : Egger H3734 Natural Dijon Walnut - MF on MDF
DIMENSIONS : *See drawing Mirrors CG-04 for details and dimensions.*

COMMENTS : 4mm Silvered float glass with polished edge and safety back
Hilton must provide approval of finish prior to manufacture
(supplier to provide a control sample).

SUPPLIER

NAME : Indigo Art Limited
ADDRESS : Indigo House, Brunswick Place, Bootle, Liverpool L20 8DT
TELEPHONE : +44 (0) 151 933 9779
FACSIMILE : +44 (0) 151 922 1524
CONTACT : Glen Hughes
EMAIL : glen@indigoart.co.uk
:

QUANTITY
CURRENCY
COST PER M²
COST PER LINEAR M
TOTAL COST

Alternative products/suppliers may not be applicable to this product due to copyright. Any alternatives should be approved by Hilton



FULL LENGTH MIRROR DRAWING

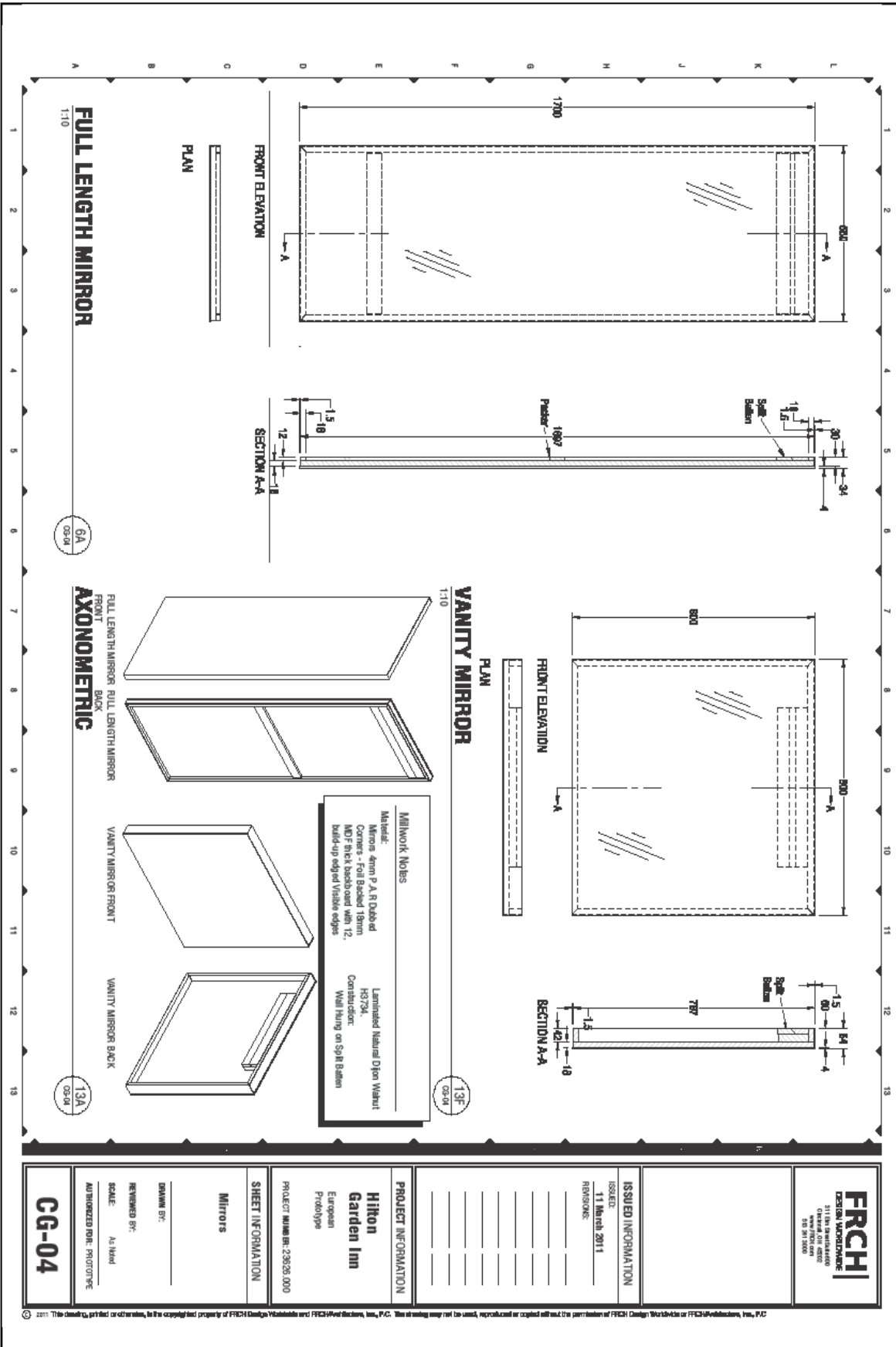

© 2011 The design, printed or otherwise, is the copyrighted property of FRCH Design Worldwide and FRCH-USA, Inc., P.C. This drawing may not be used, reproduced or copied without the permission of FRCH Design Worldwide or FRCH-USA, Inc., P.C.

SPECIFICATION CONTROL SHEET – GUESTROOM OPTION B

PROJECT : HILTON GARDENINN CONTROL No : **GRB-27**
PROJECT NO : DRAWING REF :
DATE : Nov-11 ITEM : DESK/TV STATION/
COMBINATION
AREA : OPTION B

DESCRIPTION **Desk/ TV station - combination**

REFERENCE : Special by casegoods manufacturer
OVERALL HEIGHT :
WIDTH : *See drawing CG-02 desk for details and dimensions.*
FRAME FINISH : Egger H3734 Natural Dijon Walnut - MF on MDF

COMMENTS : All glass to meet local regulations and to be toughened
Hilton must provide approval of finish prior to manufacture
(supplier to provide a control sample).

SUPPLIER

NAME :
ADDRESS : Casegood Supplier
TELEPHONE :
FACSIMILE :
CONTACT :
EMAIL :

QUANTITIES & COST

QUANTITY
CURRENCY
COST PER M²
COST PER LINEAR M
TOTAL COST

Alternative products/suppliers may not be applicable to this product due to copyright. Any alternatives should be approved by Hilton

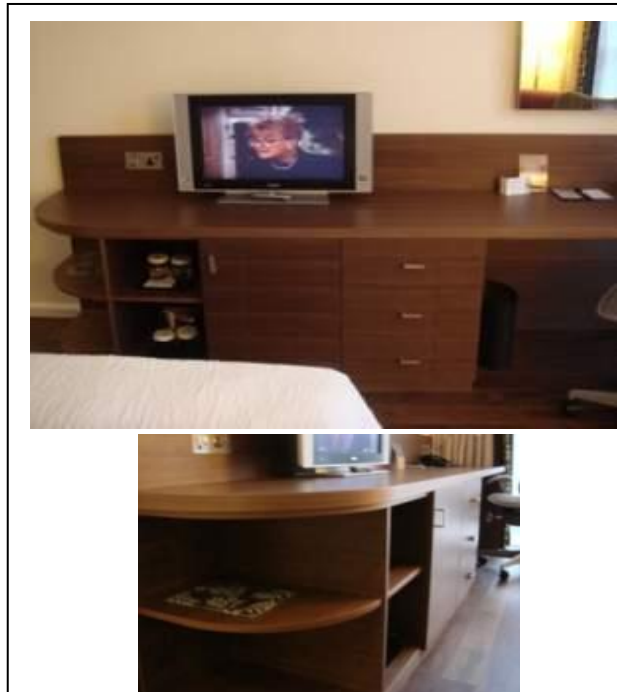

DESK DRAWING

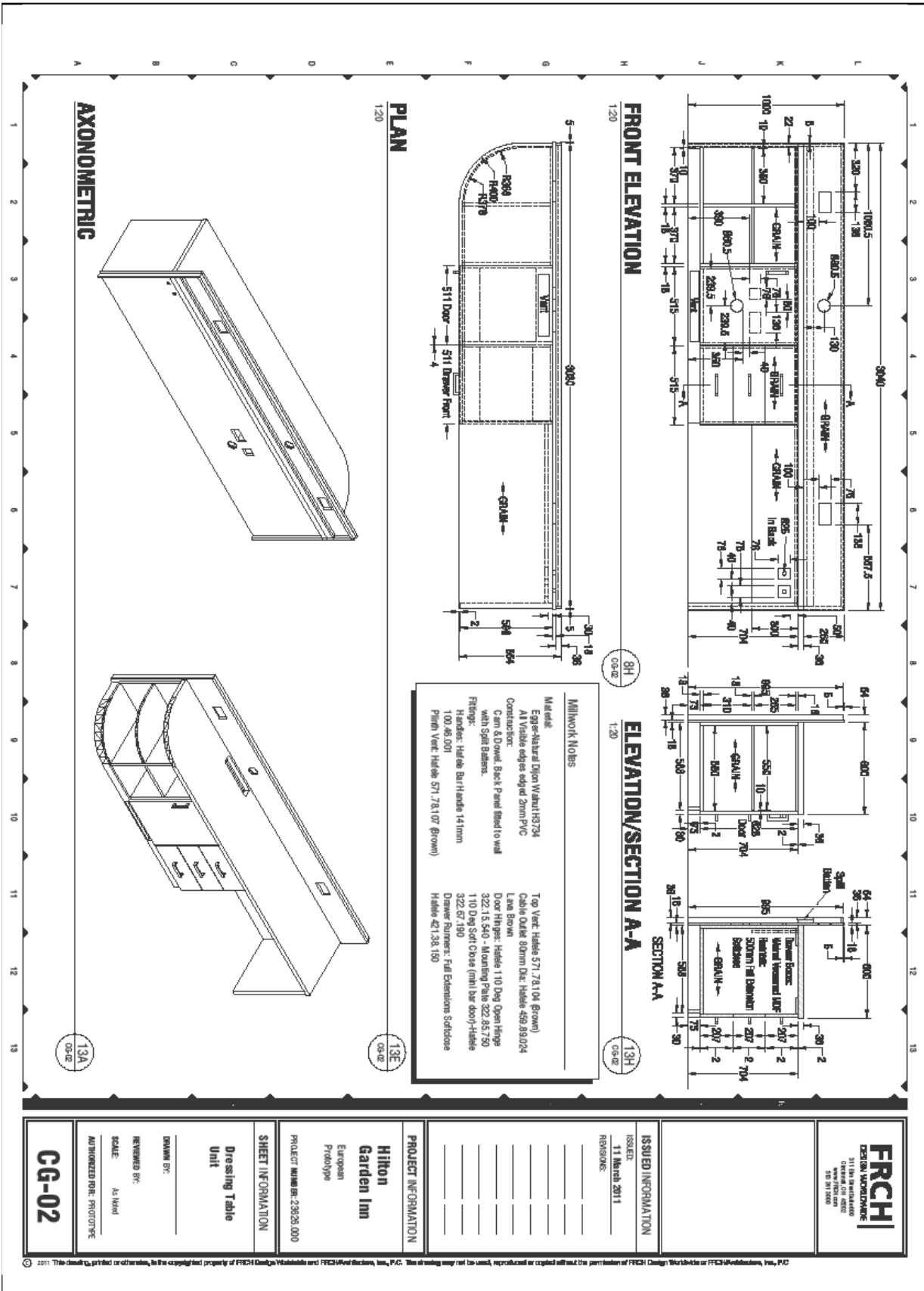

SPECIFICATION CONTROL SHEET – GUESTROOM OPTION B

PROJECT : HILTON GARDEN INN CONTROL No : **GRB-29**
PROJECT NO : DRAWING REF :
DATE : Nov-11 ITEM : ARTWORK
AREA : OPTION B

DESCRIPTION 3 x Flower Images

REFERENCE :

ARTIST :
OVERALL HEIGHT :
WIDTH :
DEPTH :

LOCATION :

COMMENTS :

SUPPLIER

NAME : Indigo Art Limited
ADDRESS : Indigo House, Brunswick Place, Bootle, Liverpool L20 8DT
TELEPHONE :
FACSIMILE :
CONTACT :
EMAIL :
WEBSITE :

QUANTITIES & COST

QUANTITY
CURRENCY
COST PER M²
COST PER LINEAR M
TOTAL COST



Alternative products/suppliers may not be applicable to this product due to copyright. Any alternatives should be approved by Hilton

SPECIFICATION CONTROL SHEET – GUESTROOM OPTION B

PROJECT : HILTON GARDEN INN
PROJECT NO :
DATE : Nov-11
CONTROL No : **GRB-28**
DRAWING REF :
ITEM : DESK LAMP
AREA : OPTION B

DESCRIPTION

Desk lamp

REFERENCE : AL/52/DL/SW/BN
SIZE : QCY/10/OY/KG
FINISH : Brushed nickel
SWITCH : On base
FLEX LENGTH : Approx. 1m in black
PLUG FUSE : As local requirements
PLUG FINISH : Black finish
SHADE :
COMMENTS : 1 x 18watt Kosnic lamp

SUPPLIER

NAME : Chelsom Lighting
ADDRESS : Clifton Road, Blackpool, Lancashire FY4 4QA
TELEPHONE : +44 (0)1253 831400
FACSIMILE : +44 (0)1253 698098
CONTACT : Dee Adcock
EMAIL : dee_adcock@chelsom.co.uk

QUANTITY
CURRENCY
COST PER M²
COST PER LINEAR M
TOTAL COST

Alternative products/suppliers may not be applicable to this product due to copyright. Any alternatives should be approved by Hilton



SPECIFICATION CONTROL SHEET – GUESTROOM OPTION B

PROJECT : HILTON GARDEN INN CONTROL No : **GRB-30**
PROJECT NO : DRAWING REF :
DATE : Nov-11 ITEM : MIRROR
AREA : OPTION B

DESCRIPTION **Framed mirror above desk**

REFERENCE : Special' box framed mirror with polished edge
ARTIST : n/a
FRAME : box frame
OVERALL SIZE : 800 x 800 mm
FINISH : Egger H3734 Natural Dijon Walnut - MF on MDF
LOCATION : CENTERED ABOVE DESK
DIMENSIONS : *See drawing CG-04 desk for details and dimensions.*

COMMENTS : Hilton must provide approval of finish prior to manufacture
(supplier to provide a control sample).

SUPPLIER

NAME : Indigo Art Limited
ADDRESS : Indigo House, Brunswick Place, Bootle, Liverpool L20 8DT
TELEPHONE : +44 (0) 151 933 9779
FACSIMILE : +44 (0) 151 922 1524
CONTACT : Glen Hughes
EMAIL : glen@indigoart.co.uk
WEBSITE

QUANTITIES & COST

QUANTITY
CURRENCY
COST PER M²
COST PER LINEAR M
TOTAL COST

Alternative products/suppliers may not be applicable to this product due to copyright. Any alternatives should be approved by Hilton



DESK MIRROR

Nov-11

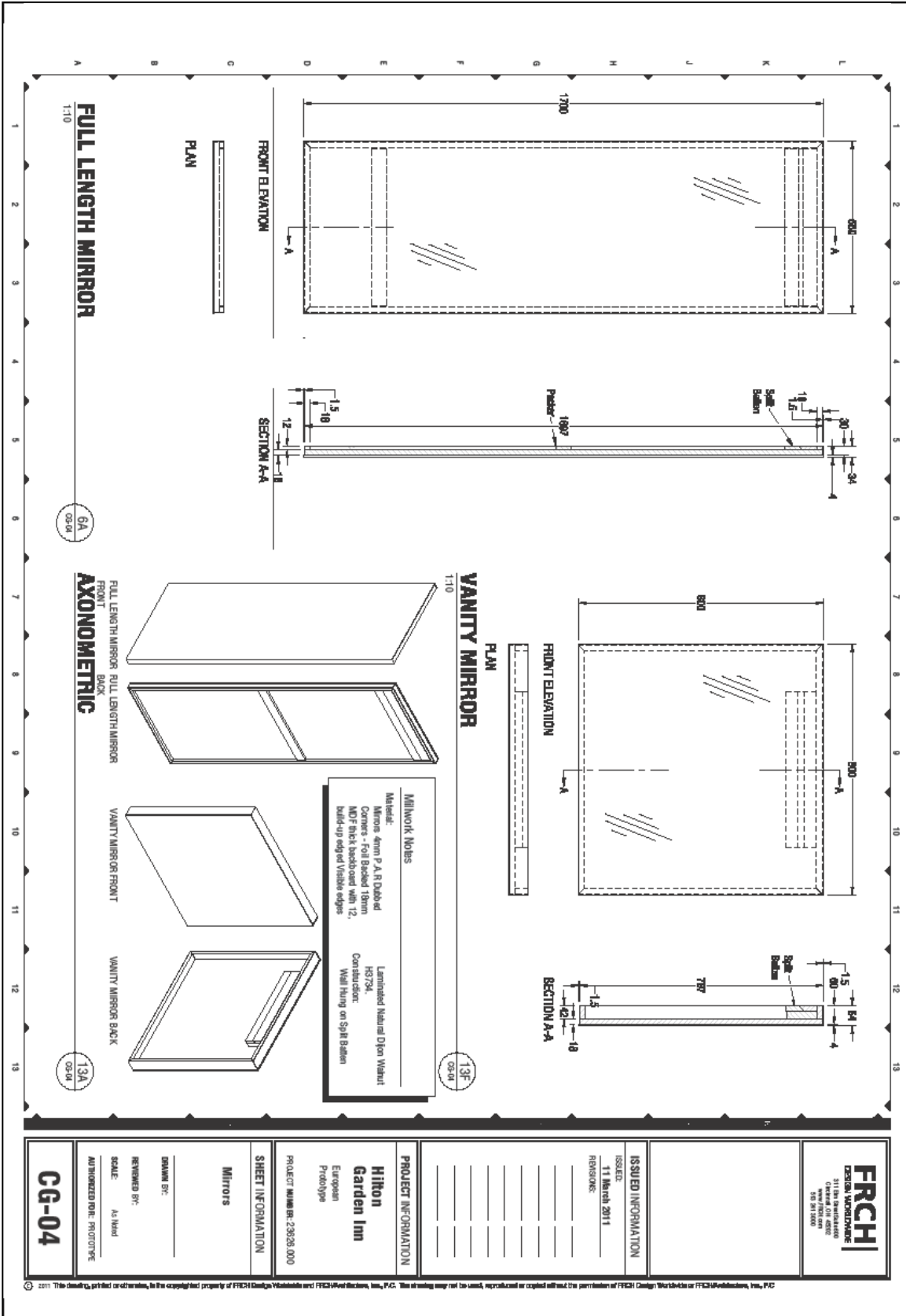

SPECIFICATION CONTROL SHEET – GUESTROOM OPTION B

PROJECT : HILTON GARDEN INN CONTROL No : **GRB-31**
PROJECT NO : DRAWING REF :
DATE : Nov-11 ITEM : HAIRDRYER TO GUESTROOM
AREA : OPTION B

DESCRIPTION : **Polished Chrome and Black Hairdryer by Aslotel**

: 1800w, 2 speed settings, temperature settings. Flexi Cable, Fitted Plug
Safety release button. Integrated overheating and circuit protection. Lightweight
220 – 250 V, 50/60 Hz

CODE : E021003

COMMENTS : Hairdyer to be stored in a bag

SUPPLIER

NAME : Aslotel
ADDRESS : Aslotel House, Pebble Close, Pebble Coombe, Tadworth, Surrey, KT20 7PA
TELEPHONE : +44 (0) 1372 362533
FACSIMILE : +44 (0) 1372 362284
CONTACT : Martin Brown
EMAIL : martin.brown@aslotel.co.uk

EMAIL :

QUANTITIES & COST

QUANTITY
CURRENCY
COST PER M²
COST PER LINEAR M
TOTAL COST

Alternative products/suppliers may not be applicable to this product due to copyright. Any alternatives should be approved by Hilton



SPECIFICATION CONTROL SHEET – GUESTROOM OPTION B

PROJECT : HILTON GARDEN INN CONTROL No : **GRB-32**
PROJECT NO : DRAWING REF :
DATE : Nov-11 ITEM : WALLCOVERING TO GUESTROOM
AREA : OPTION B

DESCRIPTION : **Wallcovering**

REFERENCE : Artisan
CONSTRUCTION : 15oz fabric backed vinyl
SIZE : 130 cm wide
COLOUR : 2722

COMMENTS :

SUPPLIER

NAME : Textura Wallcovering
ADDRESS : 1, Heron Quay, Docklands, London, E14 4JA
TELEPHONE : +44 (0) 207 536 3300
FACSIMILE : +44 (0) 207 536 3322
CONTACT : Neil Watts
EMAIL : neilwatts1@aol.com

QUANTITY
CURRENCY
COST PER M²
COST PER LINEAR M
TOTAL COST

Alternative products/suppliers may not be applicable to this product due to copyright. Any alternatives should be approved by Hilton

